

Karl Heinrich Graun

MEROPE

1756

Flauti

TABLE DES MATIÈRES

0-1 Sinfonia	4
--------------------	---

ATTO PRIMO

Scena I		1-4 Aria. Merope: <i>Quando a fronte di un periglio</i>	14
1-1 Aria. Polifonte: <i>Di questo aciario il lampo</i>	8	Scena IX	
Scena III		1-5 Aria. Narbace: <i>Ah che dovunque movo</i>	16
1-2 Aria. Egisto: <i>Bel desio m'accese il core</i>	10	Scena XII	
Scena VIII		1-6 Arioso. Egisto: <i>Sì, ti lascio, o Padre mio!</i>	18
1-3 Recit. Merope: <i>Quanto è barbaro oh stelle! il mio destino!</i>	12	Scena XIV	
		1-7 Aria. Polifonte: <i>A consolar quel duolo</i>	20

ATTO SECONDO

Scena II		Scena V	
2-1 Aria. Egisto, Merope: <i>Cessa omai di quel Tiranno</i>	22	2-4 Recit. Merope: <i>Ebben: sì dagli stessi</i>	28
2-2 Aria. Polifonte: <i>Arbitra della sorte</i>	24	2-5 Aria. Merope: <i>M'opprime un mostro indegno</i>	29
Scena IV			
2-3 Aria. Narbace: <i>Alle vendetti i Numi</i>	26		

ATTO TERZO

Scena IV		Scena VII	
3-1 Aria. Merope: <i>Par che lo scorga il Cielo</i>	30	3-4 Recit. Egisto, Popolo: <i>Amici ancora dubitar potrete</i>	36
Scena V		3-5 Aria. Egisto: <i>Se alle tempeste in seno</i>	36
3-2 Aria. Narbace: <i>Mille ogetti di terrore</i>	32	3-6 Coro: <i>Felice può dirsi, può dirsi beato</i>	38
Scena VI			
3-3 Coro: <i>Del mortal, tu, che sei l'arbitra</i>	34		

0-1

Allegro

Violini

Allegro

7

Example 10

15

23

Example 10

30

30

p

37

45

Example 10

51

59

Larghetto 7

Flauti

10

14

19

24

35

40

50

55

63

63

66

66

Allegro

Violini

69

11

72

21

75

31

78

40

81

49

84

60

87

ATTO PRIMO

SCENA PRIMA

1-1 Aria. Polifonte: *Di questo aciario il lampo*

Violini

Allegro

43

49

53

57

62

67

72

76

67 *poco f* *p* *tr.*

74 *poco f* *p* *tr.*

81 *pp* *poco f* *pp* *poco f*

89 *p* *f* *p* *f* *p*

97

105

112

119 *poco f* *f* *poco f* *f*

126

Dal Segno.

SCENA OTTAVA

1-3 Recit. Merope: *Quanto è barbaro oh stelle! il mio destino!*

Violini

Violini

4

7

9

13

15

19

21

26

30

1-4 Aria. Merope: *Quando a fronte di un periglio*

Allegro

Violini

Violini

47

f *p*

53

poco f *p*

59

64

poco f *p* *poco f*

69

p *f* *tr.* *ff*

75

p

80

f *p* *f* *p*

87

f *p* *f*

Dal Segno.

1-5 Aria. Narbace: *Ah che dovunque movo*

Violini

Allegro

p

7

14

22

Example 12-22

[illegible]

36

44

44

52

f *p* *f* *p*

59

67

74

80

87

95

105

115

Da Capo.

SCENA DUODECIMA

1-6 Arioso. Egisto: *Sì, ti lascio, o Padre mio!*

Adagio

pizzic.

Violini

Violini

Adagio

pizzic.

p

pizzic.

p

4

Violini

7

Violini

10

Violini

12

Violini

14

16

18

20

22

1-7 Aria. Polifonte: *A consolar quel duolo*

1-7 Aria. Polifonte: *A consolar quel duolo*

Copyright © 2016 Nicolas Sceaux — Creative Commons Attribution-ShareAlike 4.0 License

71

81

91

99

107

117

127

135

Dal Segno.

ATTO SECONDO

SCENA SECONDA

2-1 Aria. Egisto, Merope: *Cessa omai di quel Tiranno*

Flauti

15 Adagio

21

Vivace 15 Adagio

42 Vivace

49

62

72

82

91 **Adagio**

100

110 **Vivace** 24

141

152

162

2-2 Aria. Polifonte: *Arbitra della sorte*

Largo

Violini

Violini

35

tr *p* *poco f*

40

p *tr*

44

p *tr*

48

p *tr*

53

p *tr* *poco f* *tr* *poco f*

58

p *tr*

61

p *tr*

64

p *tr*

SCENA QUARTA

2-3 Aria. Narbace: *Alle vendetti i Numi*

Allegro non troppo

Violini

9

17

25

34

45

54

64

75

86

95

103

113

123

132

142

152

161

170

2-4 Recit. Merope: *Ebben: sì dagli stessi*

Violini

3

8

12

16

20

24

28

31

34

38

2-5 Aria. Merope: *M'opprime un mostro indegno*

Flauti ed Oboi

Vivace 11 Adagio

13 Allegro

16 Adagio 3

21 Allegro 21

Vivace

Copyright © 2016 Nicolas Sceaux — Creative Commons Attribution-ShareAlike 4.0 License

[illegible]

Dal Segno.

3-2 Aria. Narbace: *Mille oggetti di terrore*

Violini

[illegible]

[illegible]

[illegible]

44

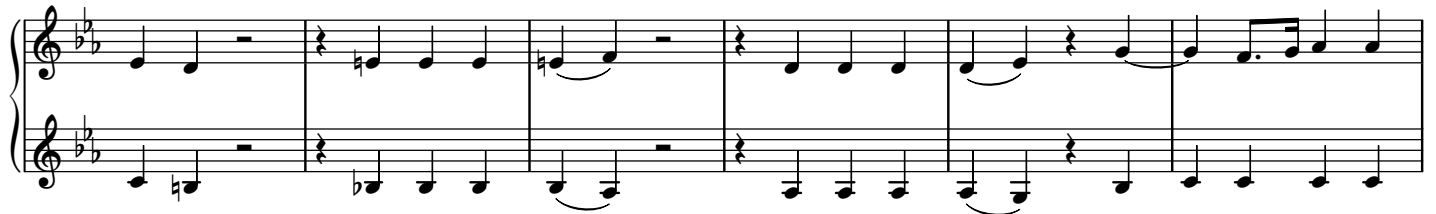

50

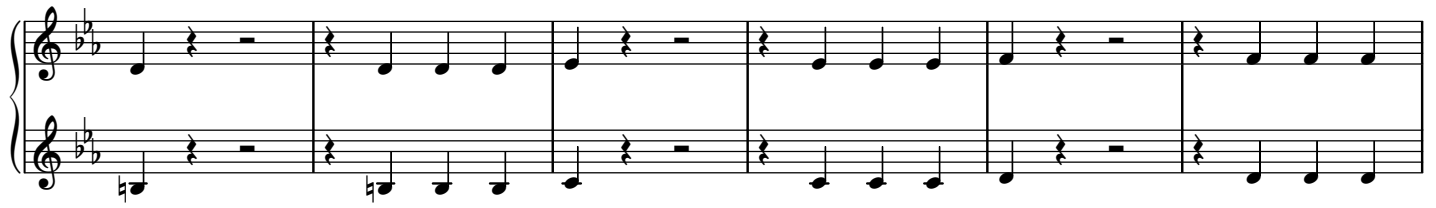

56

61

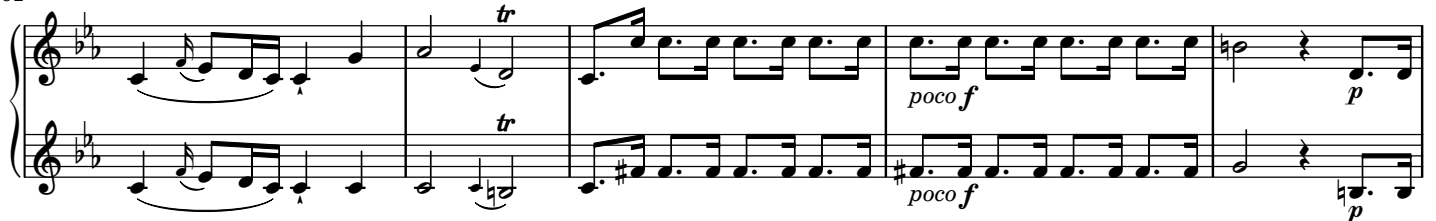

66

71

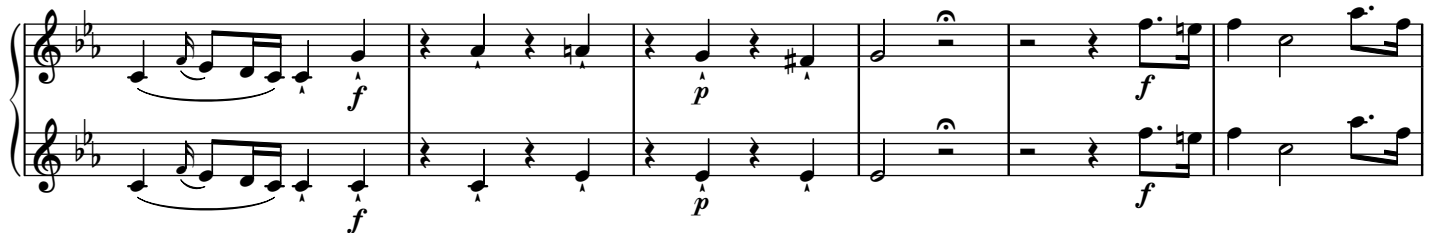

77

82

SCENA SESTA

3-3 Coro: *Del mortal, tu, che sei l'arbitra*

Violini

7

12

17

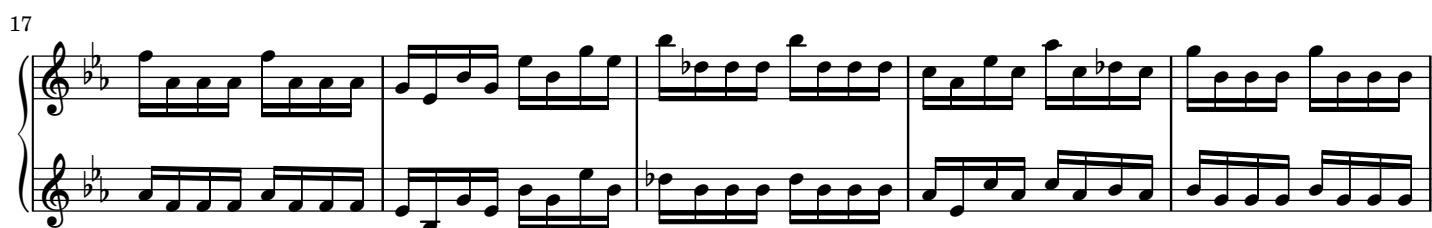

22

27

32

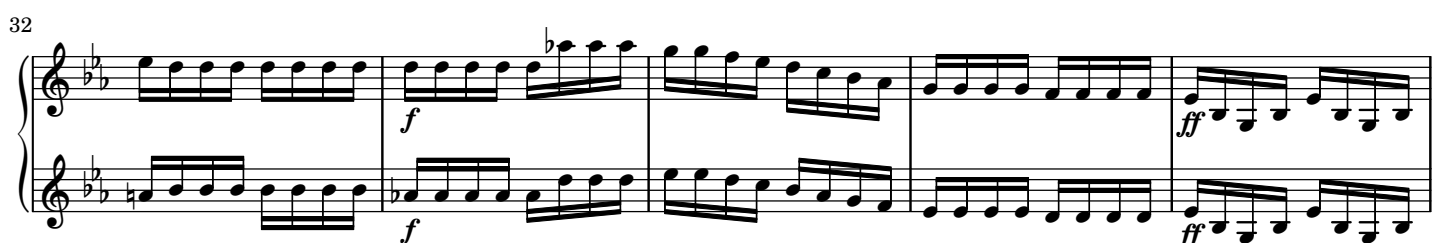

37

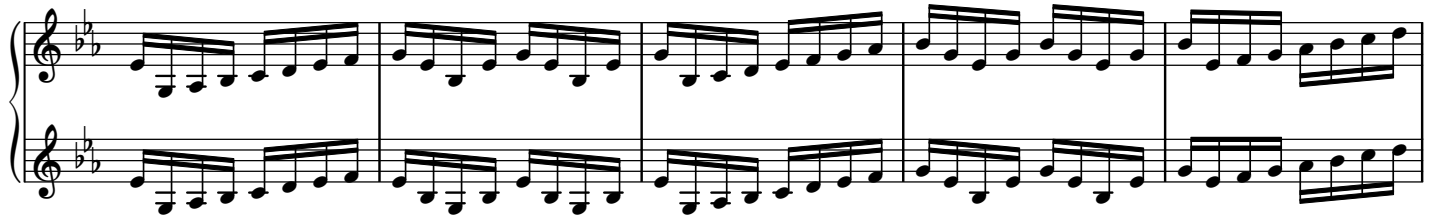

42

47

52

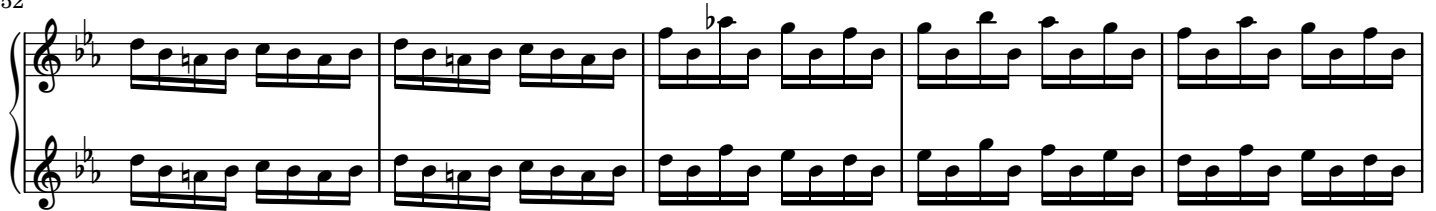

57

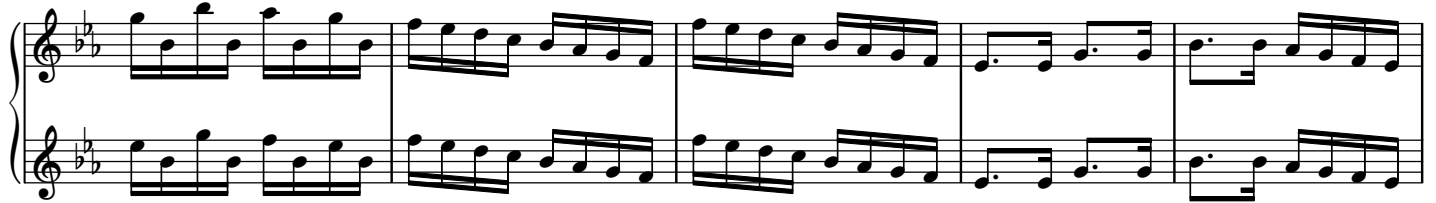

62

67

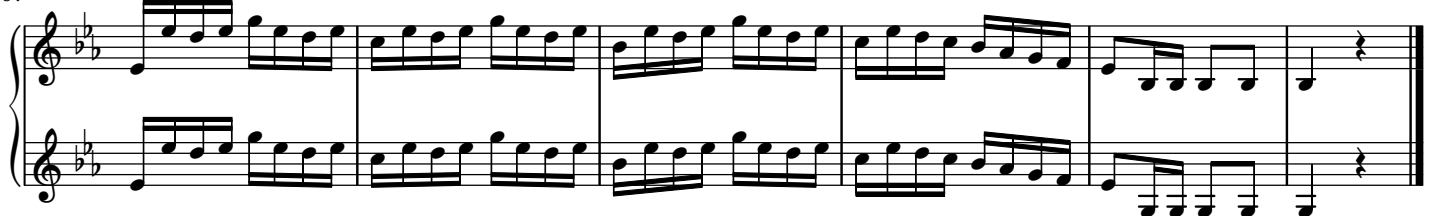

SCENA SETTIMA

3-4 Recit. Egisto, Popolo: *Amici ancora dubitar potrete*Tacet 163-5 Aria. Egisto: *Se alle tempeste in seno*

Violini

12

23

35

47

58

68

80

92

105

118

129

141

153

Violini

Violini

0

1

2

3

4

5

6

7

8

9
