

Karl Heinrich Graun

MEROPE

1756

Oboi

TABLE DES MATIÈRES

0-1 Sinfonia	4
--------------------	---

ATTO PRIMO

Scena I		1-4 Aria. Merope: <i>Quando a fronte di un periglio</i>	14
1-1 Aria. Polifonte: <i>Di questo aciario il lampo</i>	8	Scena IX	
Scena III		1-5 Aria. Narbace: <i>Ah che dovunque movo</i>	16
1-2 Aria. Egisto: <i>Bel desio m'accese il core</i>	10	Scena XII	
Scena VIII		1-6 Arioso. Egisto: <i>Sì, ti lascio, o Padre mio!</i>	18
1-3 Recit. Merope: <i>Quanto è barbaro oh stelle! il mio destino!</i>	12	Scena XIV	
		1-7 Aria. Polifonte: <i>A consolar quel duolo</i>	20

ATTO SECONDO

Scena II		Scena V	
2-1 Aria. Egisto, Merope: <i>Cessa omai di quel Tiranno</i>	22	2-4 Recit. Merope: <i>Ebben: sì dagli stessi</i>	28
2-2 Aria. Polifonte: <i>Arbitra della sorte</i>	24	2-5 Aria. Merope: <i>M'opprime un mostro indegno</i>	29
Scena IV			
2-3 Aria. Narbace: <i>Alle vendetti i Numi</i>	26		

ATTO TERZO

Scena IV		Scena VII	
3-1 Aria. Merope: <i>Par che lo scorga il Cielo</i>	30	3-4 Recit. Egisto, Popolo: <i>Amici ancora dubitar potrete</i>	36
Scena V		3-5 Aria. Egisto: <i>Se alle tempeste in seno</i>	36
3-2 Aria. Narbace: <i>Mille ogetti di terrore</i>	32	3-6 Coro: <i>Felice può dirsi, può dirsi beato</i>	38
Scena VI			
3-3 Coro: <i>Del mortal, tu, che sei l'arbitra</i>	34		

0-1

Allegro

Violini

Violini

Allegro

7

15

23

30

37

45

51

59

Violini

[illegible]

13

21

21

tr *f* *tr* *tr* *tr* *p*

f *tr* *tr* *tr* *tr* *p*

29

35

43

tr *p* *f* *p*

49

tr *f* tr *f* tr *f*

58

67

74

Allegro

Violini

12

23

35

45

57

ATTO PRIMO

SCENA PRIMA

1-1 Aria. Polifonte: *Di questo acciaio il lampo*

[illegible]

43

49

53

57

62

67

72

76

1-2 Aria. Egisto: *Bel desio m'accese il core*

Violini

Allegretto

2/4

7

15

22

29

36

44

52

60

p

pp

poco f

f

poco f

p

tr

p

pp

poco f

f

p

p

67 *poco f* *p* *tr.*

74 *poco f* *p* *tr.*

81 *pp* *poco f* *pp* *poco f*

89 *p* *f* *p* *f* *p*

97

105

112

119 *poco f* *f* *poco f* *f*

126

Dal Segno.

SCENA OTTAVA

1-3 Recit. Merope: *Quanto è barbaro oh stelle! il mio destino!*

Violini

Violini

15

19

21

26

30

1-4 Aria. Merope: *Quando a fronte di un periglio*

Allegro

Violini

Violini

47

f *p*

53

poco f *p*

59

64

poco f *p* *poco f*

69

p *f* *tr.* *ff*

75

p

80

f *p* *f* *p*

87

f *p* *f*

Dal Segno.

SCENA NONA

1-5 Aria. Narbace: *Ah che dovunque movo*

Allegro

Violini

59

67

74

80

87

95

105

115

Da Capo.

SCENA DUODECIMA

1-6 Arioso. Egisto: *Sì, ti lascio, o Padre mio!*

Adagio

pizzic.

Violini

Violini

Adagio

pizzic.

p

pizzic.

p

4

p

pizzic.

pizzic.

7

p

pizzic.

pizzic.

f

10

p

pizzic.

pizzic.

p

12

f

pizzic.

pizzic.

p

f

p

14

16

18

20

22

1-7 Aria. Polifonte: *A consolar quel duolo*

1-7 Aria. Polifonte: *A consolar quel duolo*

Copyright © 2016 Nicolas Sceaux — Creative Commons Attribution-ShareAlike 4.0 License

71

81

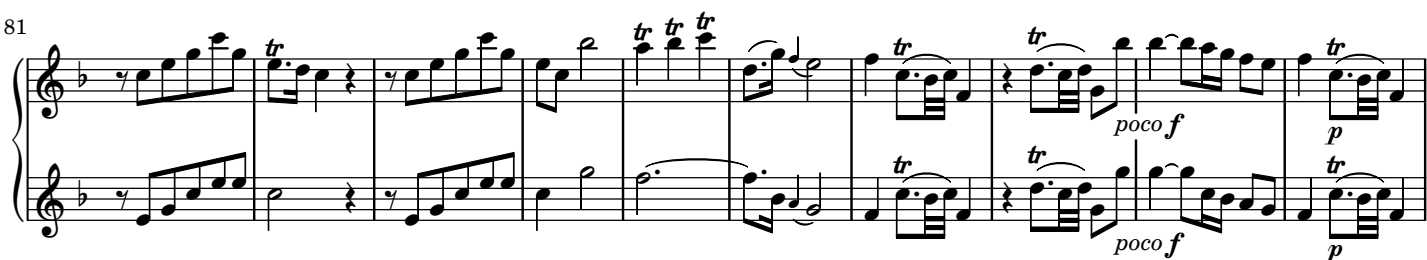

91

99

107

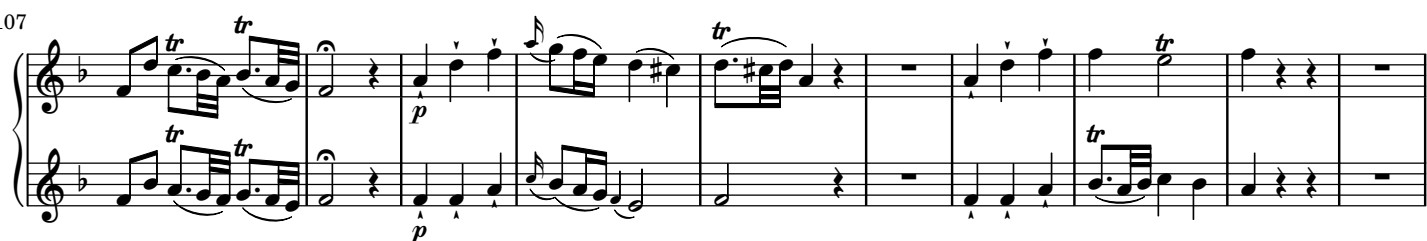

117

127

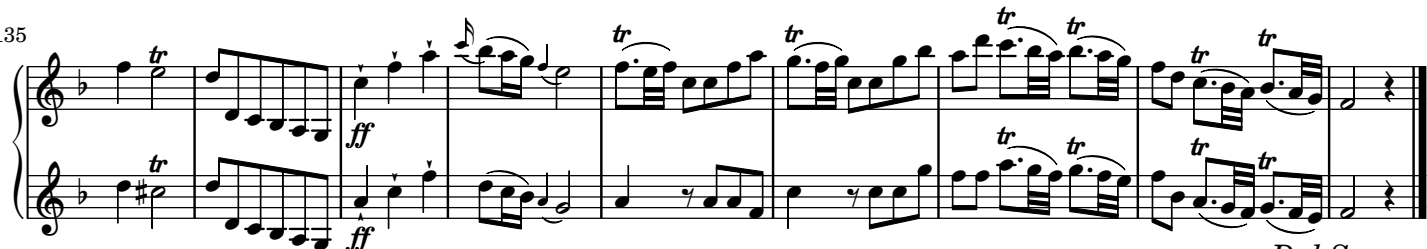

135

*Dal Segno.*

2-1 Aria. Egisto, Merope: *Cessa omai di quel Tiranno*

Violini

8

15

Adagio 8 Vivace

31

39

Adagio 6 Vivace

52

60

70

f *p* *poco f* *tr* *poco f* *f* *p* *poco f* *f* *p*

79

88

Adagio 23 Vivace

119

128

136

143

152

163

2-2 Aria. Polifonte: *Arbitra della sorte*

Largo

Violini

Violini

Measures 1-33:

35

tr *p* *poco f*

40

44

48

tr

53

tr *poco f* *tr* *poco f*

58

f

61

tr *tr* *tr* *tr* *tr* *tr*

64

p

SCENA QUARTA

2-3 Aria. Narbace: *Alle vendetti i Numi*

Allegro non troppo

Violini

9

17

25

34

45

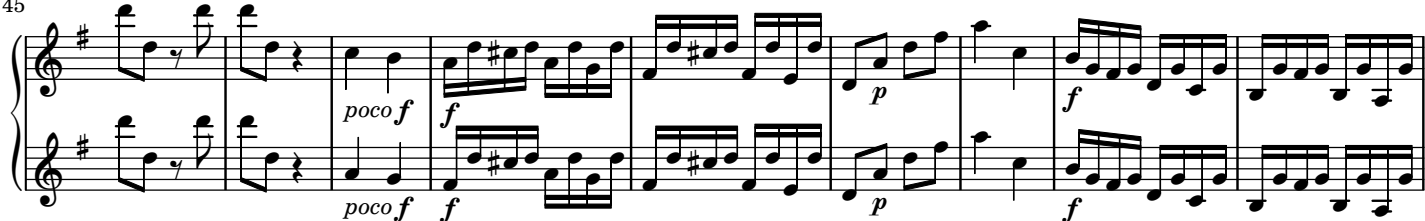

54

64

75

86

p *poco f* *f*

95

103

tr *p* *p*

113

f *p* *poco f* *f*

123

p *f*

132

142

f *f*

152

f *p* *poco f* *f* *poco f* *f*

161

170

2-4 Recit. Merope: *Ebben: sì dagli stessi*

Violini

Violini

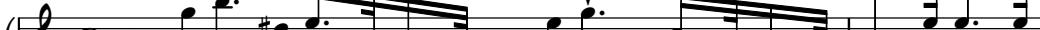

3

[illegible]

12

Example 12 (continued)

16

16

20

20

24

25

26

27

28

29

30

31

32

33

34

35

36

37

38

39

40

41

42

43

44

45

46

47

48

49

50

51

52

53

54

28

31

34

38

2-5 Aria. Merope: *M'opprime un mostro indegno*

Flauti ed Oboi

Vivace **11** **Adagio**

13

Allegro

16

3 **Adagio**

21

Allegro **21**

Vivace

Copyright © 2016 Nicolas Sceaux — Creative Commons Attribution-ShareAlike 4.0 License

Dal Segno.

44

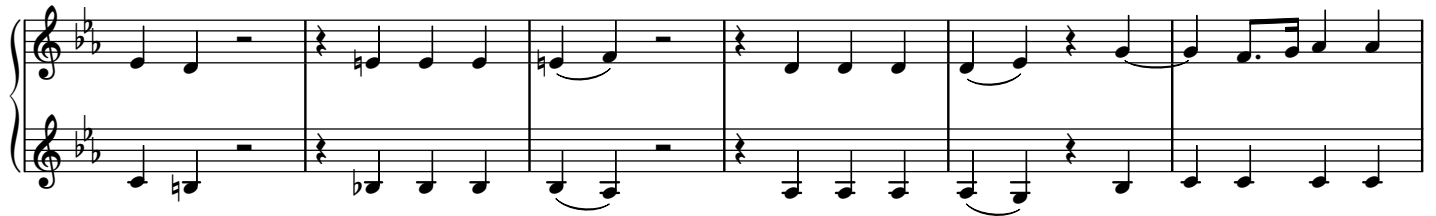

50

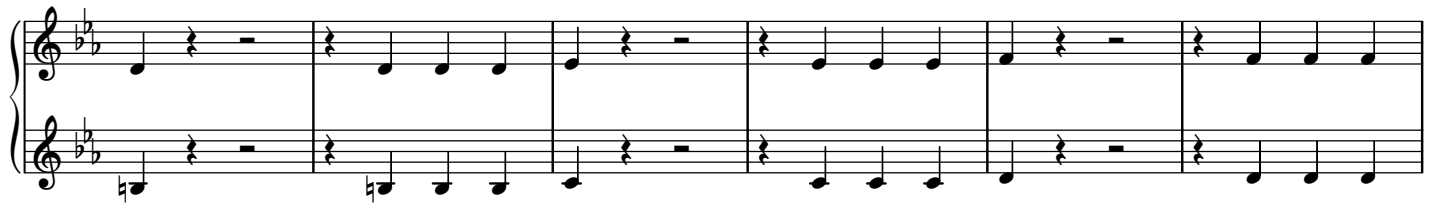

56

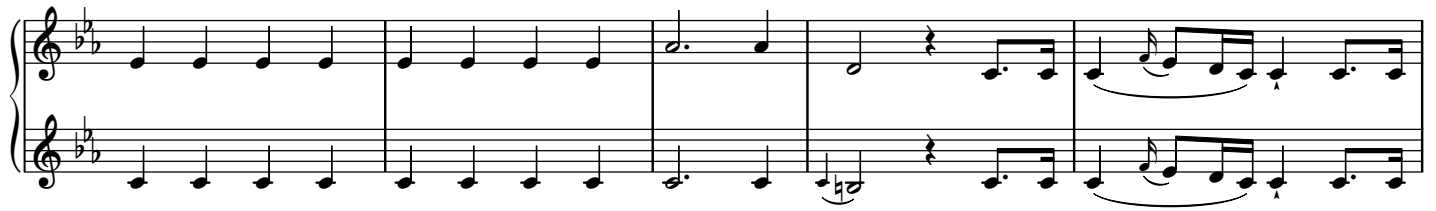

61

66

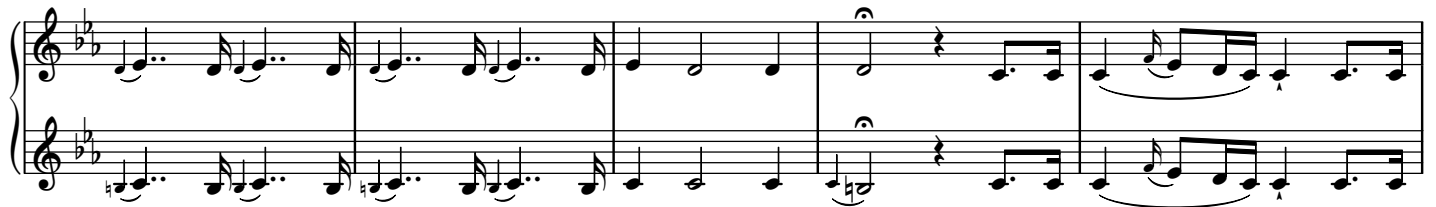

71

77

82

SCENA SESTA

3-3 Coro: *Del mortal, tu, che sei l'arbitra*

Violini

7

12

17

22

27

32

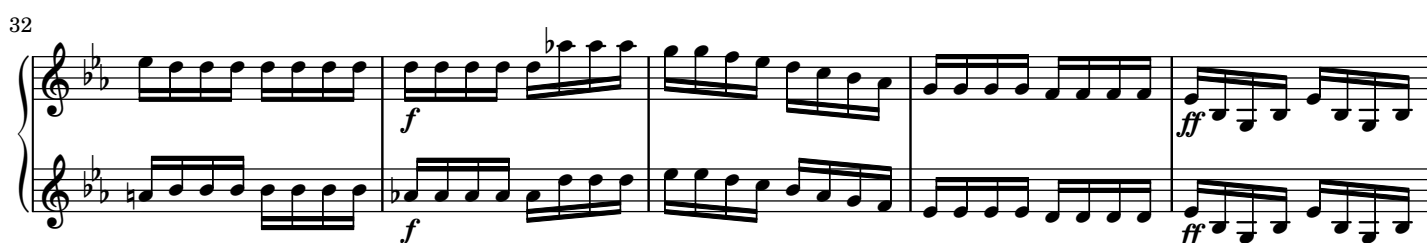

37

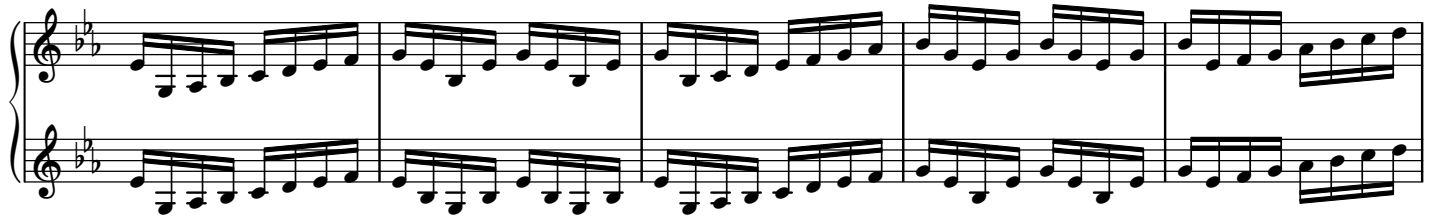

42

47

52

57

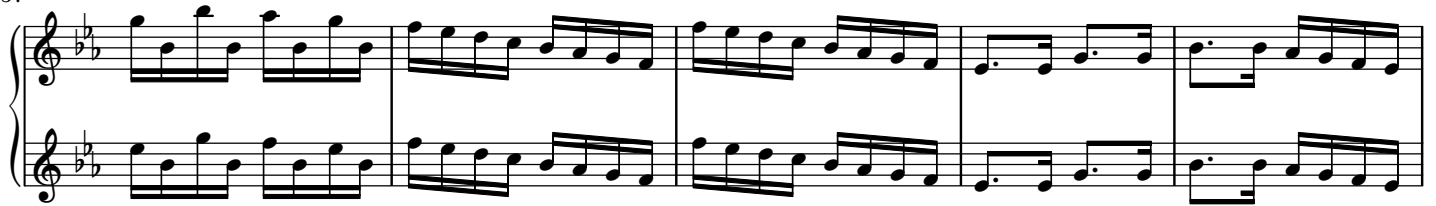

62

67

SCENA SETTIMA

3-4 Recit. Egisto, Popolo: *Amici ancora dubitar potrete*Tacet 163-5 Aria. Egisto: *Se alle tempeste in seno*

Violini

12

23

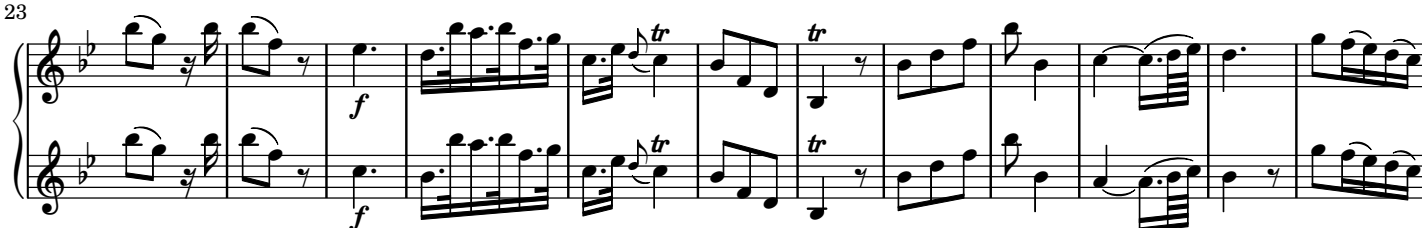

35

47

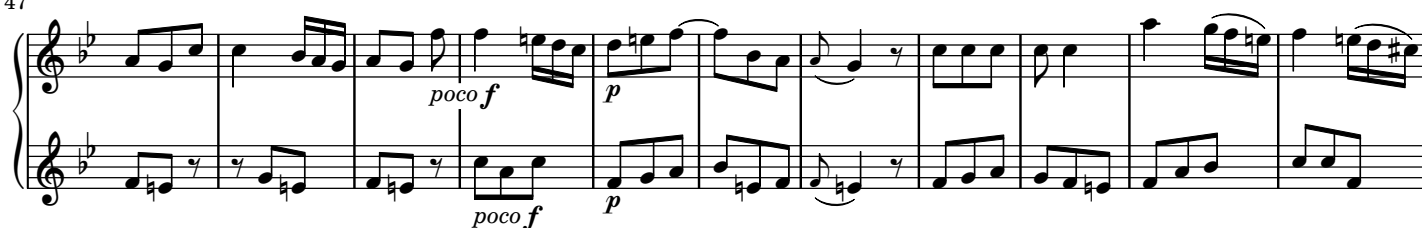

58

68

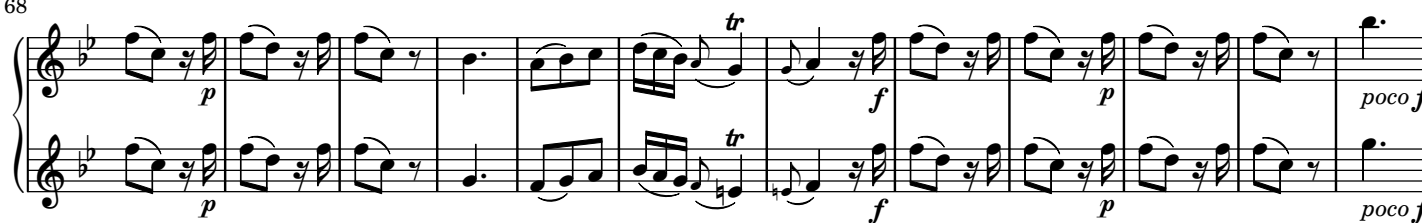

80

92

105

118

129

141

153

Violini

Violini

0

1

2

3

4

5

6

7

8

9
